

The Keadby 3 Low Carbon Gas Power Station Project

Document Ref: 4.11

Planning Inspectorate Ref: EN010114

The Keadby 3 (Carbon Capture Equipped Gas Fired Generating Station) Order

Land at and in the vicinity of the Keadby Power Station site, Trentside, Keadby, North Lincolnshire

Indicative Gas Supply Pipeline Connection Plans and Gas Above Ground Installation Plans

The Planning Act 2008

The Infrastructure Planning (Applications: Prescribed Forms and Procedure) Regulations 2009 - Regulation 5(2)(o)

Applicant: Keadby Generation Limited

Date: May 2021

DOCUMENT HISTORY

Document Ref	4.11/Indicative Gas Supply Pipeline Connection Plans and Gas Above Ground Installation Plans
Revision	VP1.0
Document Owner	AECOM

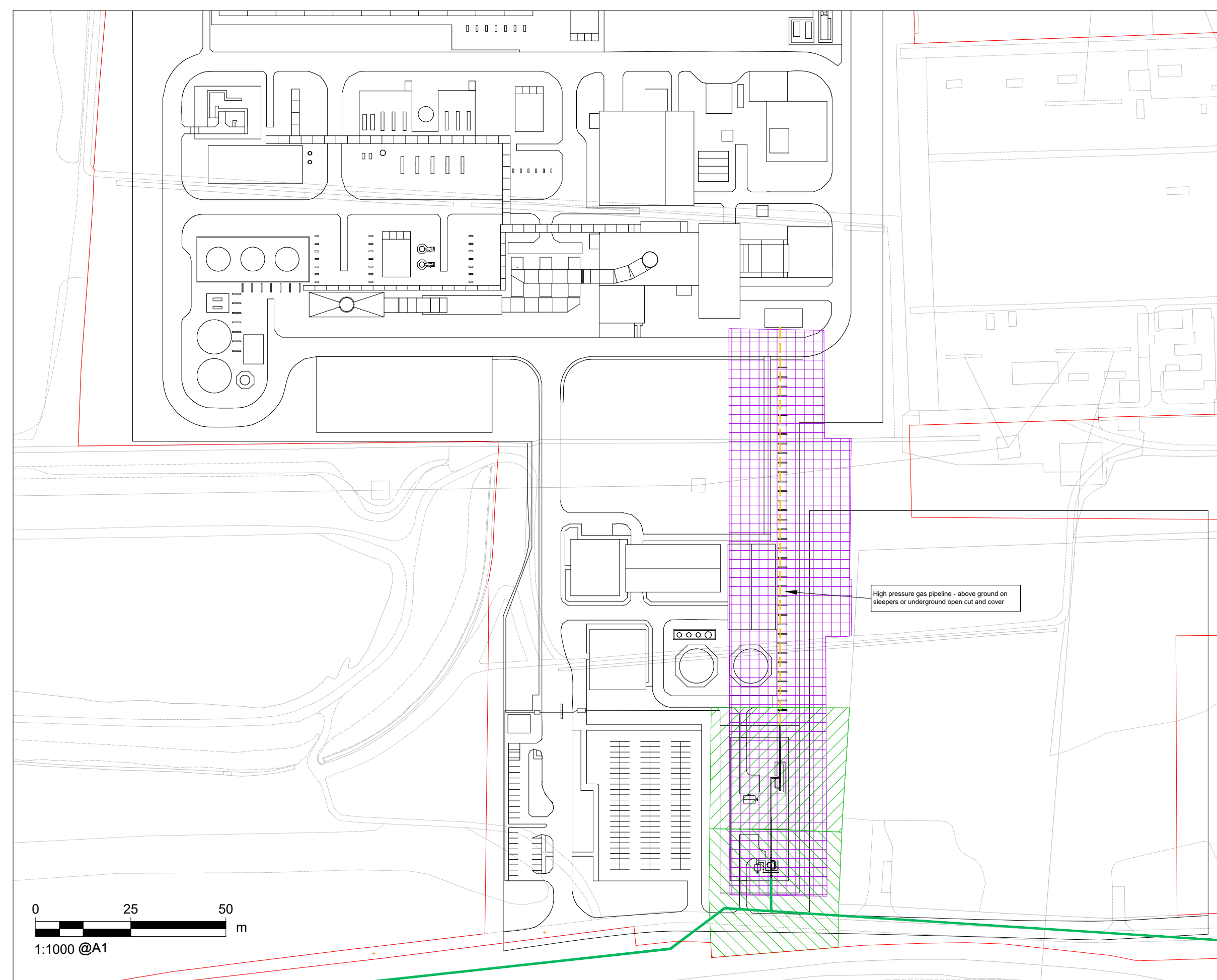

SHEET 2 OF 5 - LAYOUT VIEW

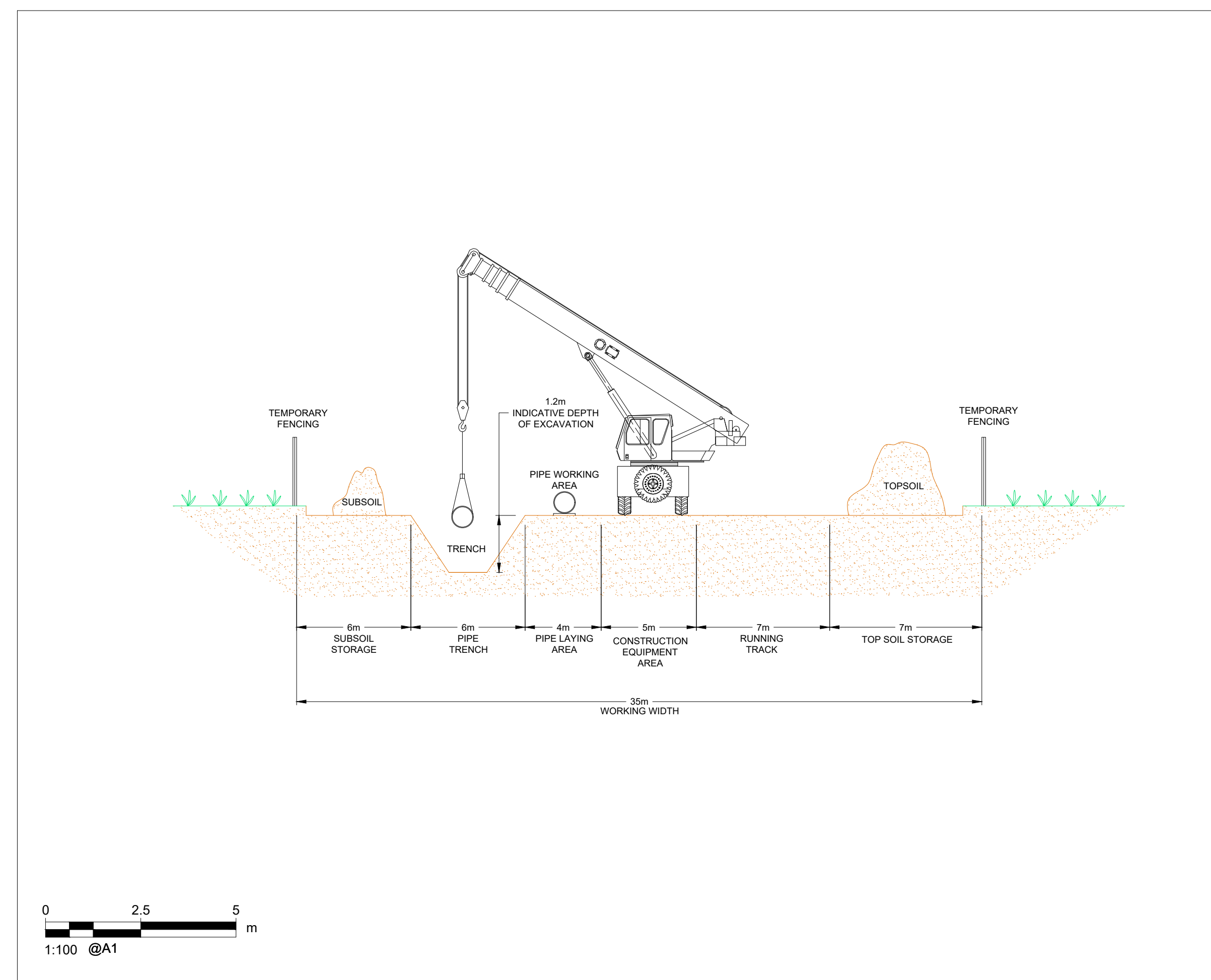

SHEET 3 OF 5 - CONNECTION CONSTRUCTION CROSS SECTION VIEW

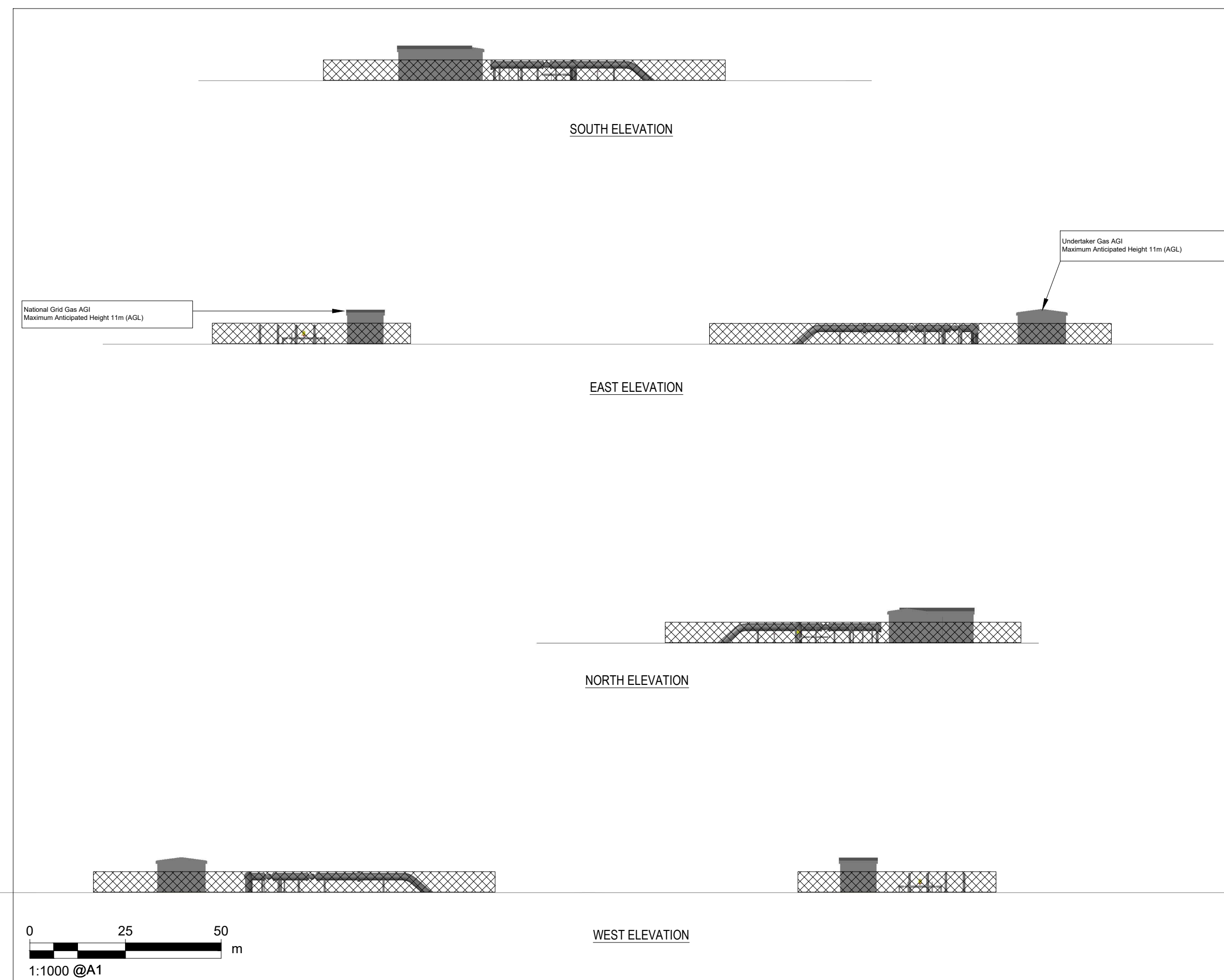

SHEET 4 OF 5 - ELEVATIONS VIEW

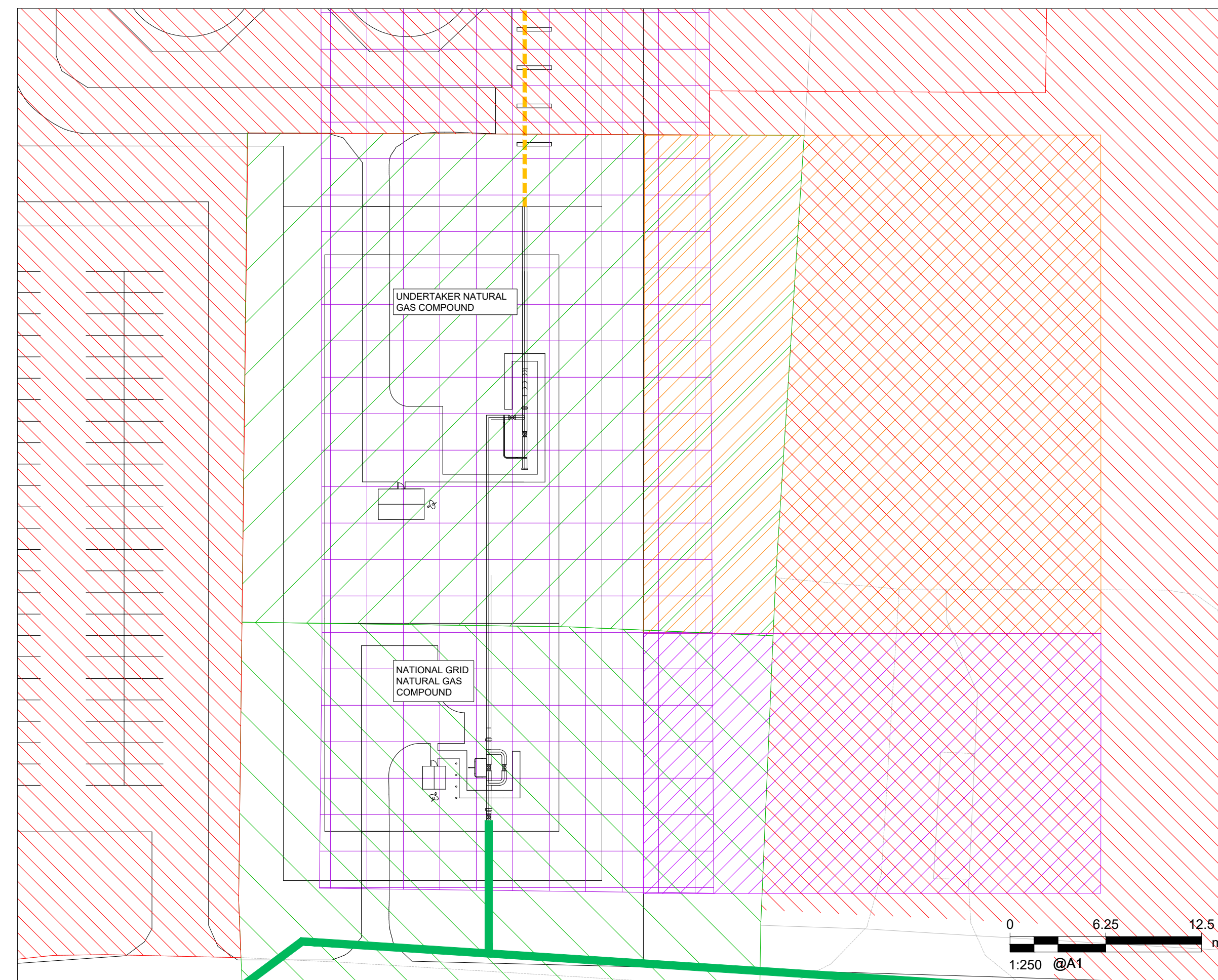

SHEET 5 OF 5 - AGI LAYOUT VIEW

- The Order Limits
- Works Plan:
 - Work No. 1D Natural Gas Reception Facility
 - Work No. 2A National Grid Natural Gas Compound
 - Work No. 2B Undertaker Natural Gas Compound
 - Work No. 9A Temporary Construction and Laydown Area
 - Indicative Gas Supply Pipeline Connection Routing
 - Undertaker Construction Laydown Area
 - National Grid Construction Laydown Area
 - Existing High Pressure Gas Pipeline

Reproduced from Ordnance Survey digital map data © Crown copyright 2021. All rights reserved. Licence number 0100031673.

The Keadby 3 (Carbon Capture Equipped Gas Fired Generating Station) Order
Regulation 5(2)(o) - Infrastructure Planning (Applications: Prescribed Forms and Procedures) Regulations 2009

This drawing has been prepared for the use of AECOM's client. It may not be used, modified, reproduced or relied upon by third parties, except as required by law. AECOM accepts no responsibility, and denies any liability, whatsoever, to any party that uses or relies on this drawing without AECOM's express written consent. All measurements must be obtained from the stated dimensions.

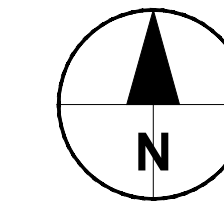
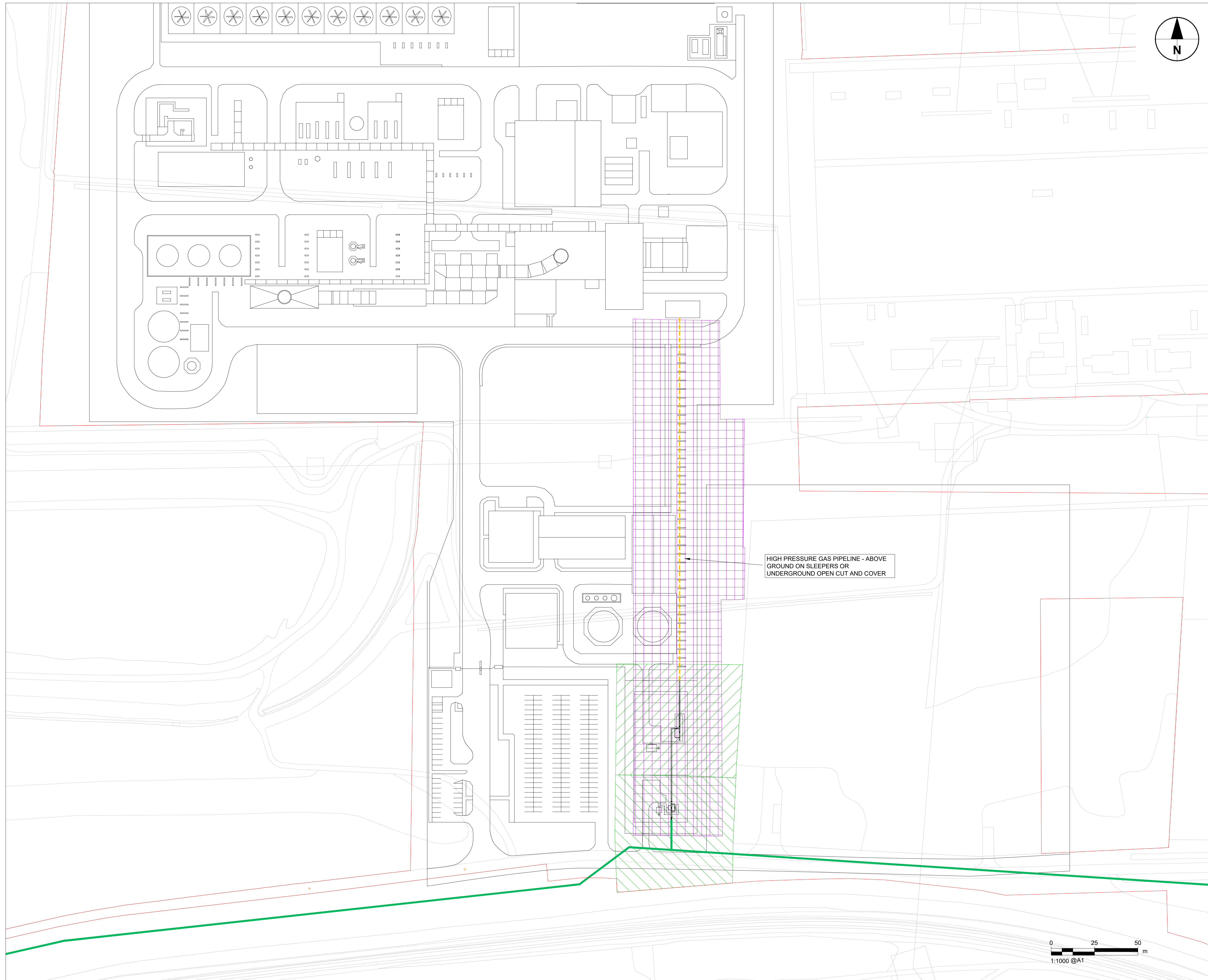

LEGEND

- The Order Limits
- Works Plan:**
 - Work No. 1D Natural Gas Reception Facility
 - Work No. 2A National Grid Natural Gas Compound
 - Work No. 2B Undertaker Natural Gas Compound
- Indicative Gas Supply Pipeline Connection Routing
- Existing High Pressure Gas Pipeline

NOTES
Reproduced from Ordnance Survey digital map data © Crown copyright 2021. All rights reserved. Licence number 0100031673.

The Keadby 3 (Carbon Capture Equipped Gas Fired Generating Station) Order
Regulation 5(2)(o) - Infrastructure Planning (Applications: Prescribed Forms and Procedures) Regulations 2009

ISSUE PURPOSE
DCO APPLICATION

PROJECT NUMBER
60625943

SHEET TITLE
Indicative Gas Supply Pipeline Connection & Above Ground Installation Plans
Sheet 2 of 5 - Layout View

SHEET NUMBER
Application Document Ref. 4.11
60625943-PE-DRG-015

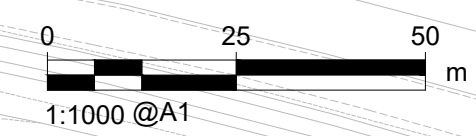

This drawing has been prepared for the use of AECOM's client. It may not be used, modified, reproduced or relied upon by third parties, except as agreed by AECOM or as required by law. AECOM accepts no responsibility, and denies any liability, whatsoever, to any party that uses or relies on this drawing without AECOM's express written consent. Do not scale this document. All measurements must be obtained from the stated dimensions.

Project Management Initials: _____ Designer: _____ Checked: _____ Approved: _____

Last saved by: DAN RAILEANU(2021-05-18) Last Plotted: 2021-05-27
Filename: C:\UBERSIDAN\RAILEANU\AECOM\DIRECTORY\KEADBY\3 DCO DELIVERABLES - GENERAL\WORKING\60625943-PE-DRG-016.DWG
AutoCAD Version: 22.05 (LMS TECH)

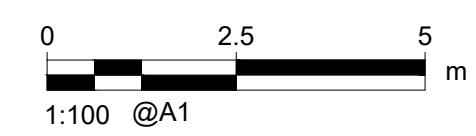
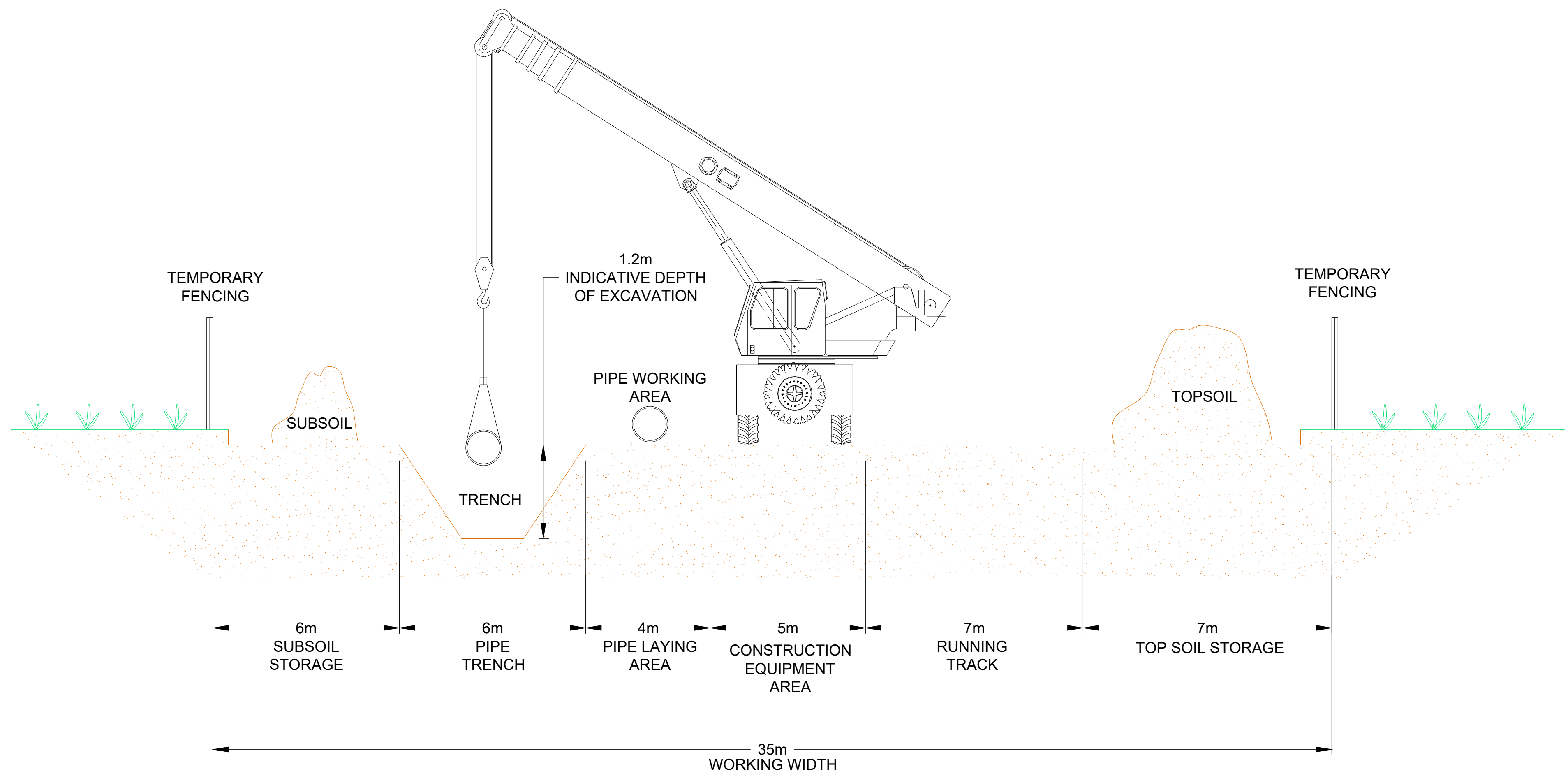

PROJECT
The Keadby 3 (Carbon Capture Equipped Gas Fired Generating Station) Order

APPLICANT
Keadby Generation Limited

CONSULTANT
AECOM LIMITED
GROUND FLOOR
2 CITY WALK
LEEDS, LS11 9AR
T: +44-(0)113-301-8400
WWW.AECOM.COM

NOTES
Reproduced from Ordnance Survey digital map data © Crown copyright 2021. All rights reserved. Licence number 0100031673.

The Keadby 3 (Carbon Capture Equipped Gas Fired Generating Station) Order
Regulation 5(2)(o) - Infrastructure Planning (Applications: Prescribed Forms and Procedures) Regulations 2009

ISSUE PURPOSE
DCO APPLICATION

PROJECT NUMBER
60625943

SHEET TITLE
Indicative Gas Supply Pipeline Connection & Above Ground Installation Plans
Sheet 3 of 5 - Connection Construction Cross Section View

SHEET NUMBER
Application Document Ref. 4.11
60625943-PE-DRG-016

This drawing has been prepared for the use of AECOM's client. It may not be used, modified, reproduced or relied upon by third parties, except as agreed by AECOM or as required by law. AECOM accepts no responsibility, and denies any liability, whatsoever, to any party that uses or relies on this drawing without AECOM's express written consent. Do not scale this document. All measurements must be obtained from the stated dimensions.

SOUTH ELEVATION

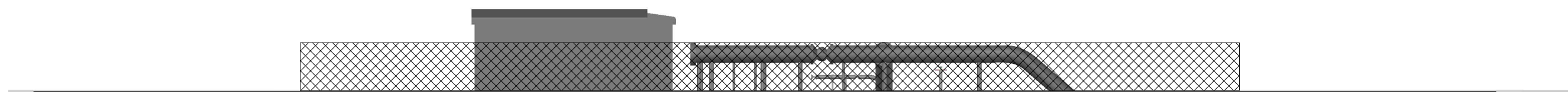

EAST ELEVATION



NORTH ELEVATION

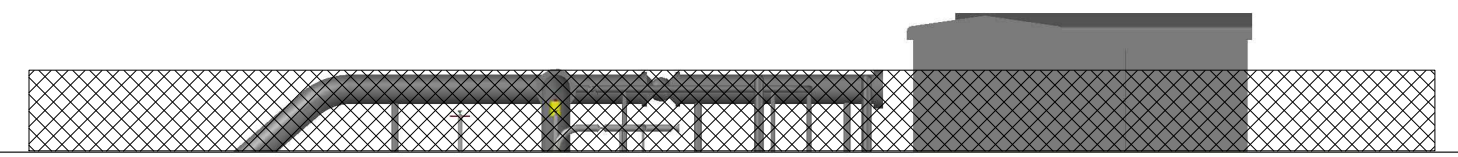

WEST ELEVATION

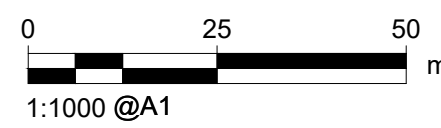

PROJECT

The Keadby 3 (Carbon Capture Equipped Gas Fired Generating Station) Order

APPLICANT

Keadby Generation Limited

CONSULTANT

AECOM LIMITED
GROUND FLOOR
2 CITY WALK
LEEDS, LS11 9AR
T:+44-(0)113-301-8400
WWW.AECOM.COM

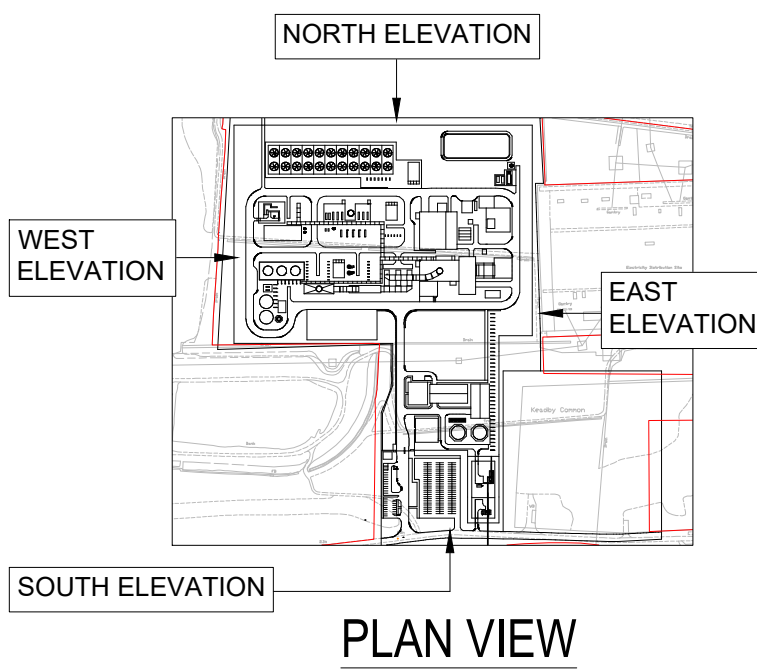

NOTES

Reproduced from Ordnance Survey digital map data © Crown copyright 2021. All rights reserved. Licence number 0100031673.

The Keadby 3 (Carbon Capture Equipped Gas Fired Generating Station) Order
Regulation 5(2)(o) - Infrastructure Planning (Applications: Prescribed Forms and Procedures) Regulations 2009

ISSUE PURPOSE

DCO APPLICATION

PROJECT NUMBER

60625943

SHEET TITLE

Indicative Gas Supply Pipeline Connection & Above Ground Installation Plans
Sheet 4 of 5 - Elevations View

SHEET NUMBER

Application Document Ref. 4.11
60625943-PE-DRG-017

This drawing has been prepared for the use of AECOM's client. It may not be used, modified, reproduced or relied upon by third parties, except as agreed by AECOM or as required by law. AECOM accepts no responsibility, and denies any liability, whatsoever, to any party that uses or relies on this drawing without AECOM's express written consent. Do not scale this document. All measurements must be obtained from the stated dimensions.

Project Management Initials: Designer: _____ Checked: _____ Approved: _____



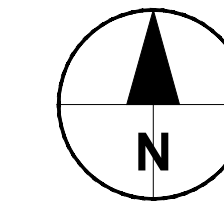
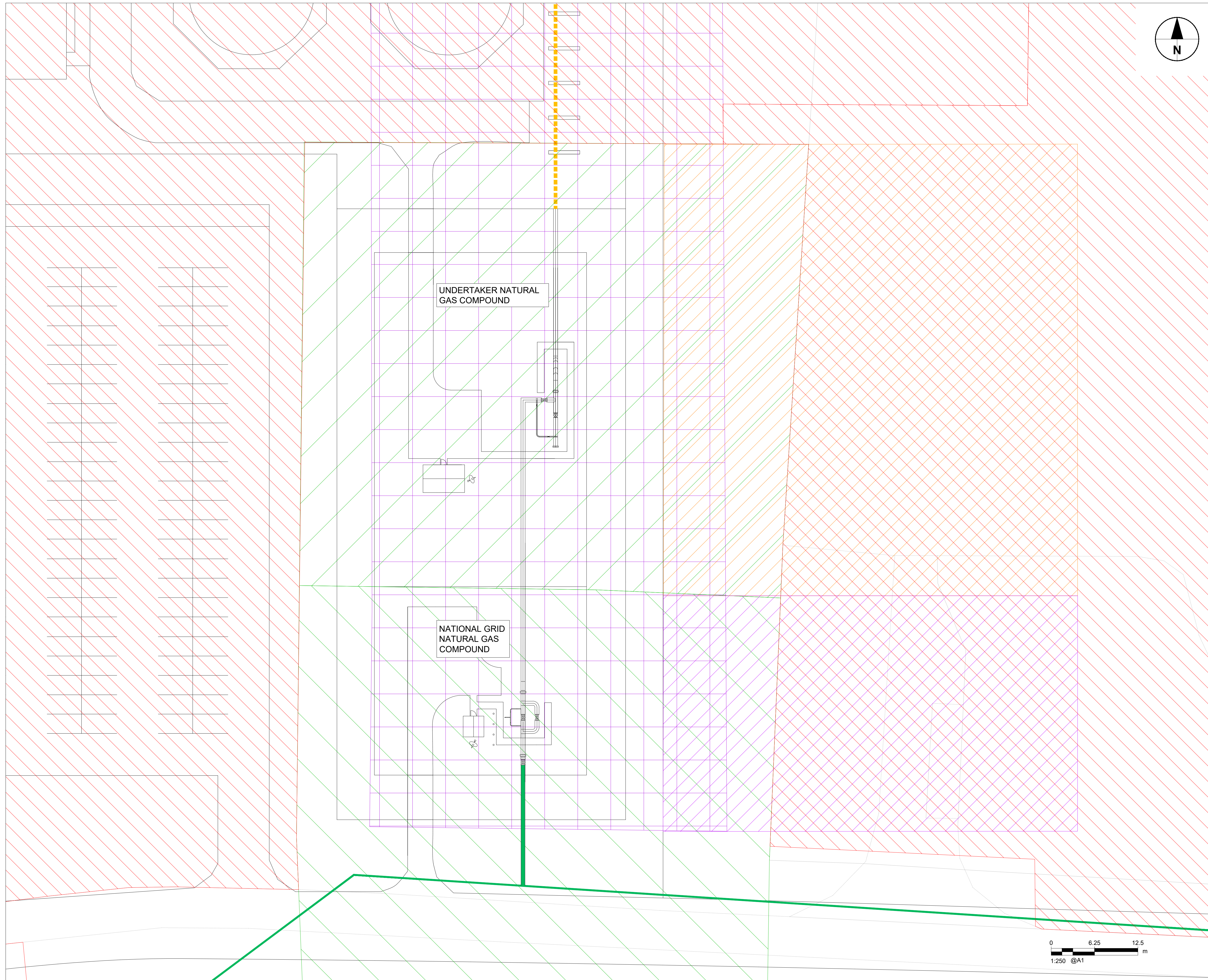



Last saved by: DAN RAILEANU(2021-05-18) AutoCAD Version: 22.05 (LMS TECH) File name: C:\USERS\DAN RAILEANU\AECOM\DIRECTOR\Keadby 3 DCO DELIVERABLES - GENERAL\WORKING\60625943-PE-DRG-018.DWG

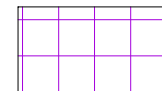
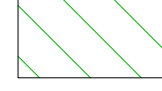

PROJECT
 The Keadby 3 (Carbon Capture Equipped Gas Fired Generating Station) Order

APPLICANT
 Keadby Generation Limited

CONSULTANT
 AECOM LIMITED
 GROUND FLOOR
 2 CITY WALK
 LEEDS, LS11 9AR
 T:+44-(0)113-301-8400
 WWW.AECOM.COM

- LEGEND**
-  The Order Limits
 - Works Plan:
 -  Work No. 1D Natural Gas Reception Facility
 -  Work No. 2A National Grid Natural Gas Compound
 -  Work No. 2B Undertaker Natural Gas Compound
 -  Work No. 9A Temporary Construction and Laydown Area
 -  Indicative Gas Supply Pipeline Connection Routing
 -  Undertaker Construction Laydown Area
 -  National Grid Construction Laydown Area
 -  Existing High Pressure Gas Pipeline

NOTES
 Reproduced from Ordnance Survey digital map data © Crown copyright 2021. All rights reserved. Licence number 0100031673.

The Keadby 3 (Carbon Capture Equipped Gas Fired Generating Station) Order
 Regulation 5(2)(o) - Infrastructure Planning (Applications: Prescribed Forms and Procedures) Regulations 2009

ISSUE PURPOSE
 DCO APPLICATION

PROJECT NUMBER
 60625943

SHEET TITLE
 Indicative Gas Supply Pipeline Connection & Above Ground Installation Plans
 Sheet 5 of 5 - AGI Layout View

SHEET NUMBER
 Application Document Ref. 4.11
 60625943-PE-DRG-018

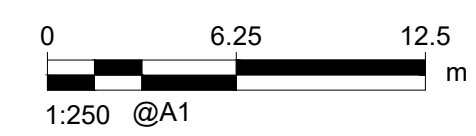

This drawing has been prepared for the use of AECOM's client. It may not be used, modified, reproduced or relied upon by third parties, except as agreed by AECOM or as required by law. AECOM accepts no responsibility, and denies any liability, whatsoever, to any party that uses or relies on this drawing without AECOM's express written consent. Do not scale this document. All measurements must be obtained from the stated dimensions.